

L.I.M.E

End User Portal Documentation Version 1.0.0

Table of Contents

1	End User Portal	
	1.1 Portal Login	2
	1.2 Editing User Profile Information	3
	1.3 Password Reset	5
2	L.I.M.E Client Installation and Configuration	
	2.1 Pandion Configuration	6

1. End User Portal

1.1 Portal Login

- 1.1.1 The **End User Portal** is located at <https://portal.lime.lgatelecom.net>.
- 1.1.2 At the login screen, input your **Username**, **Password** and **Corporate ID**.
- 1.1.3 Click **Sign In**.

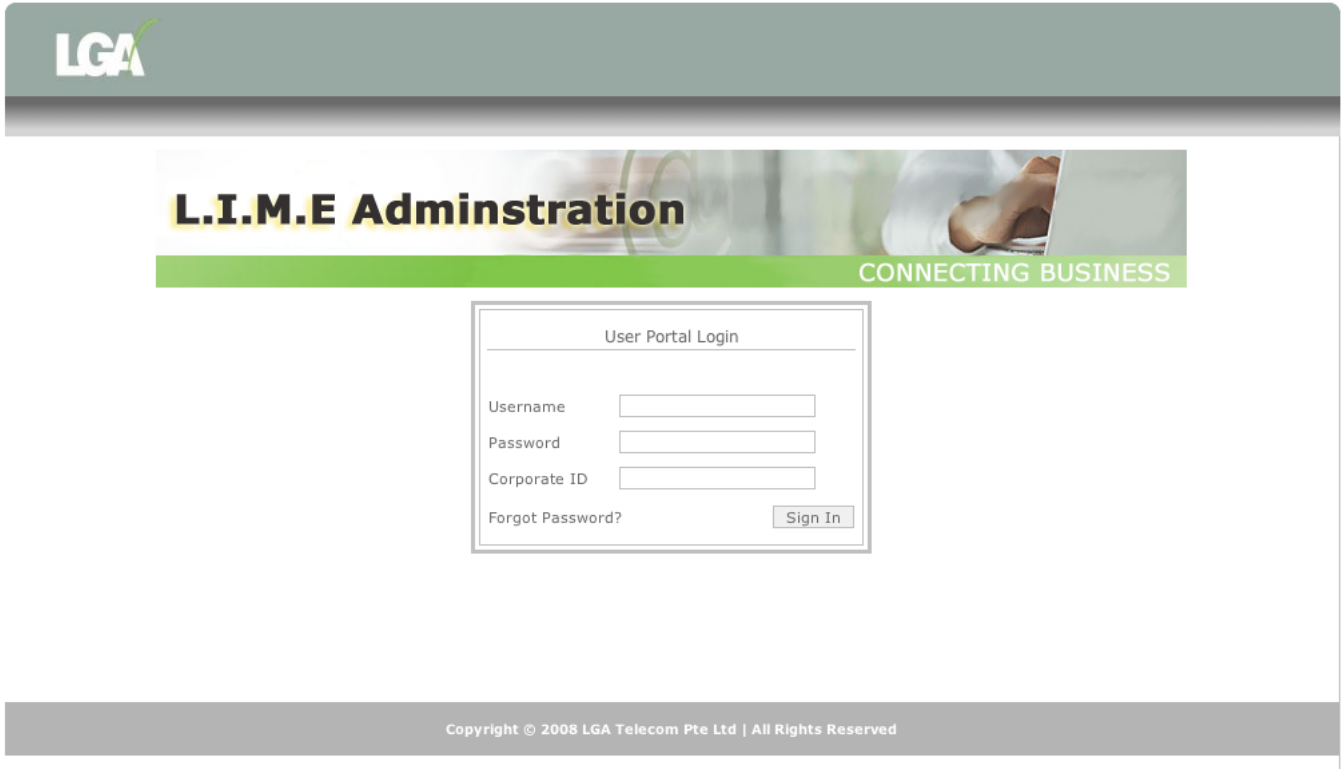

1.2 Editing User Profile Information

1.2.1 Click on the **Profile** navigation button. You will be presented with the **Profile** screen.

1.2.2 Click the **Edit** button.

<u>View Profile</u>	
Username	lumwaiph
Name	Lum Wai Phang
Email	lumwaiph@lga.net.sg
Alternate Email	
Mobile	90279737
Office Tel	
Department	
Designation	
Subscription	L.I.M.E

Copyright © 2008 LGA Telecom Pte Ltd | All Rights Reserved

1.2.3 In the next screen, edit your profile details.

1.2.4 To change your password, input the new password in the **Password Field**.

1.2.5 Leave the **Password Field** blank if you do not wish to change your password.

1.2.6 Click **Save Changes**.

Username	lumwaiph
Name	<input type="text" value="Lum Wai Phang"/> *Mandatory
Password	<input type="password"/>
Confirm Password	<input type="password"/>
Email	<input type="text" value="lumwaiph@lga.net.sg"/> *Mandatory
Alternate Email	<input type="text"/>
Mobile	<input type="text" value="90279737"/>
Office Tel	<input type="text"/>
Department	<input type="text"/>
Designation	<input type="text"/>

At the bottom of the form is a 'Save Changes' button. The footer of the page contains the text: 'Copyright © 2008 LGA Telecom Pte Ltd | All Rights Reserved'.

1.3 Password Reset

1.3.1 At the **Login** screen, click **Forgot Password**.

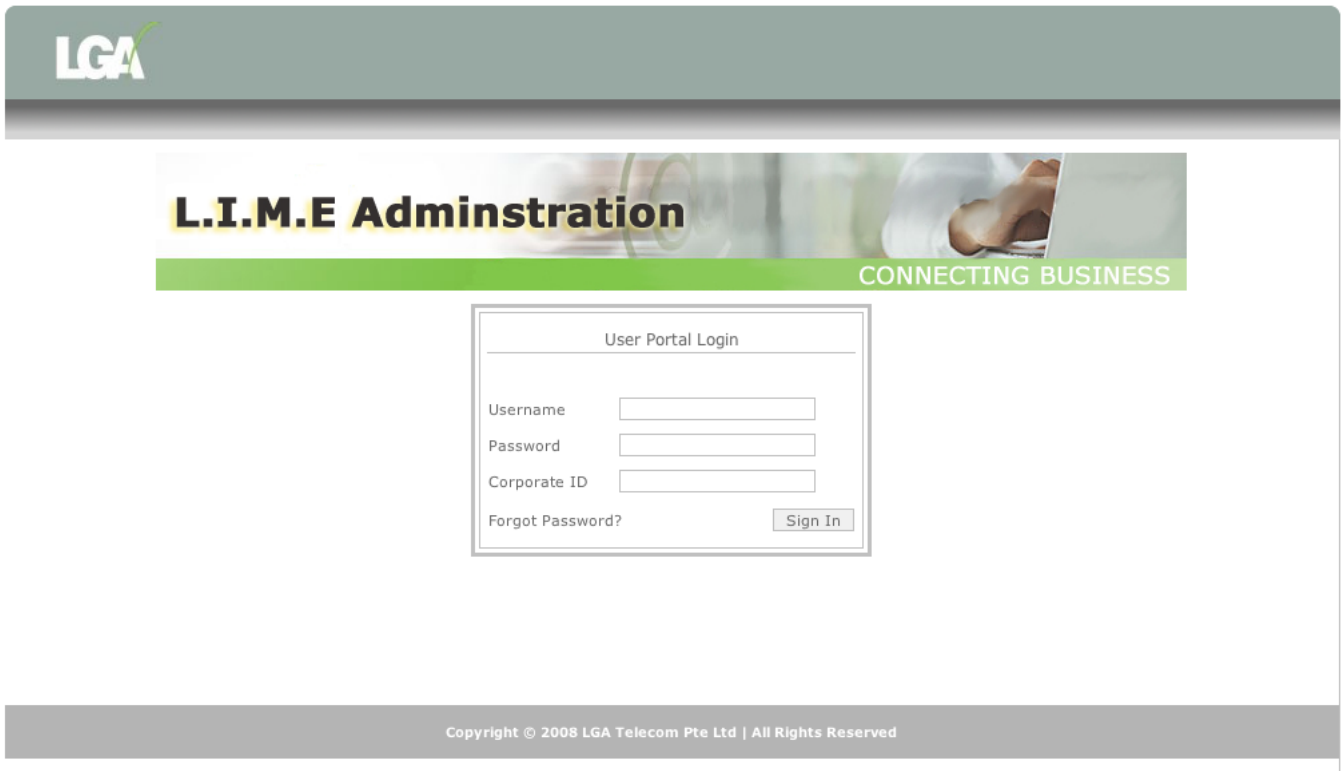

1.3.2 In the next screen, input your **Username** and **Corporate ID**.

1.3.3 Click **Reset Password**.

1.3.4 Your password will be reset and a new password will be sent to your default and alternate email account.

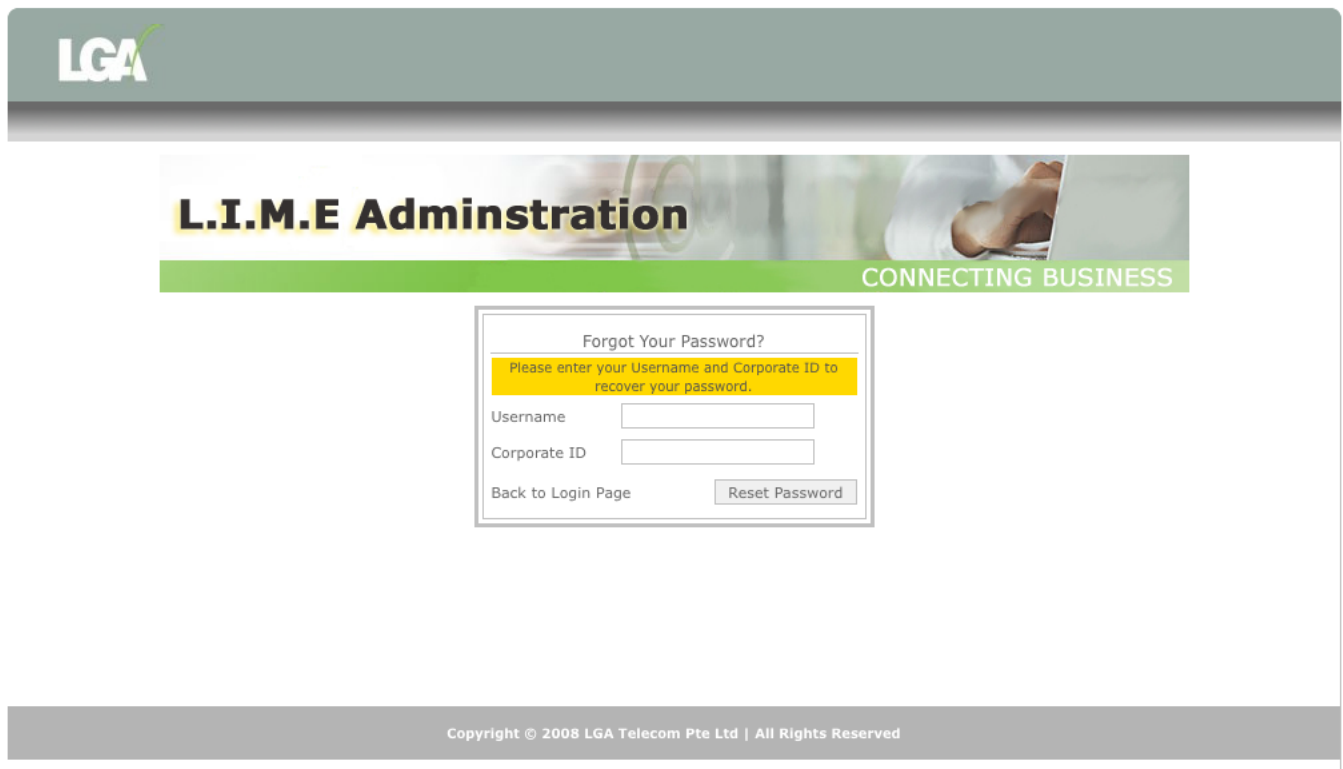

2. L.I.M.E Client Installation and Configuration

2.1 Pandion Configuration

- 2.1.1 The official documentation for Pandion can be found at <http://www.pandion.be/documentation/>.
- 2.1.2 Install the client as described in the documentation.
- 2.1.3 As your account is already registered, you can skip chapter 2 of the documentation. Proceed to chapter 3.
- 2.1.4 Launch Pandion.
- 2.1.5 Input your **Address** and **Password**.
- 2.1.6 Your **Address** should be in the format `<your_username>@jabber.<your_domain>`
- 2.1.7 To enable SSL connection, click on **Connection Settings**. Otherwise, click on **Log In**.

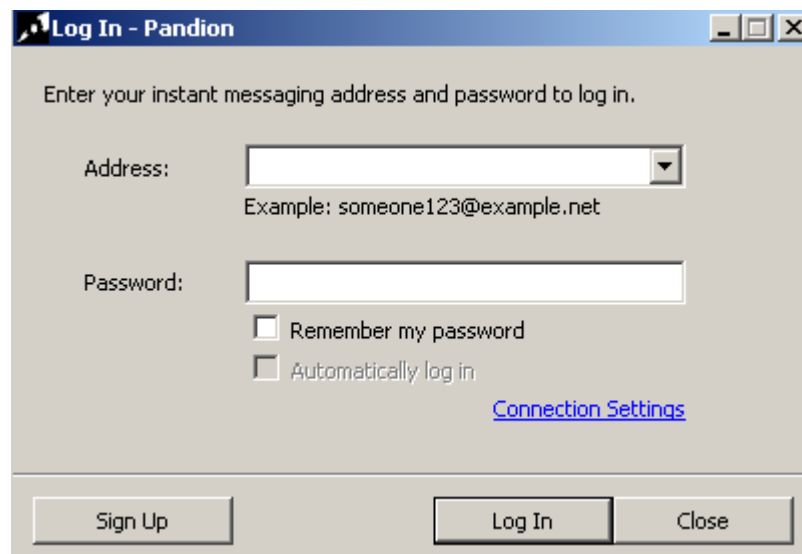

- Instructional text: "Enter your instant messaging address and password to log in."
- "Address:" label followed by a text input field with a dropdown arrow on the right. Below the field is the example text: "Example: someone123@example.net".
- "Password:" label followed by a text input field.
- Two checkboxes: "Remember my password" and "Automatically log in", both of which are currently unchecked.
- A blue hyperlink labeled "Connection Settings" located below the checkboxes.

At the bottom of the dialog box, there are three buttons: "Sign Up" on the left, "Log In" in the center, and "Close" on the right.

2.1.8 To enable SSL connection, check the **Require SSL encryption** radio button.

2.1.9 Click **OK** to save your changes and return to the **Login** screen to continue your login.

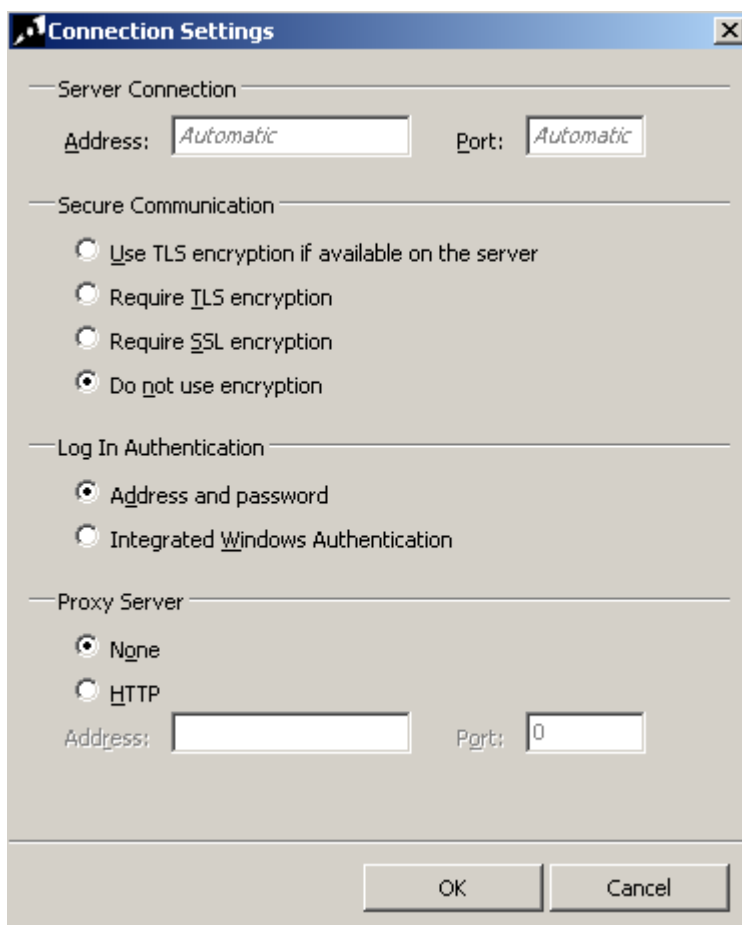

2.1.10 Pls refer to the official documentation for other Pandion features.